Thanks for choosing DISE Xpress!

We believe that you have made a really good choice by choosing DISE Xpress. It's the easiest way to getting started with your digital signage solution right away. In this guide, you will learn how to install the hardware and software, the web user interface and how to start making content. We hope you will be satisfied with your digital signage solution!

TABLE OF CONTENT

INSTALLATION SAMSUNG **3**

DISE CLOUD WEB USER INTERFACE **5**

PUBLISH CONTENT IN DISE CLOUD **7**

INSTALLATION WITH SAMSUNG

1. CONNECT THE SCREEN

After unpacking the Samsung screen from its packaging, plug in an Ethernet cable (if you will not be using a wireless connection) and a USB keyboard (recommended). Plug in the power card and turn on the screen by pressing the power on button on the remote. The first time it is started, the screen displays a startup guide as shown to the left.

The startup guide allows you to configure system language, screen orientation, Internet connection, date & time and finally what source of content to play. You are of course able to do any of these settings at a later time.

1. SET UP A WIRELESS CONNECTION

The screen has built-in Wi-Fi capabilities. To setup a wireless connection, on the *Network Settings* page in the guide, select your wireless network and enter your credentials to connect.

2. SET THE DATE & TIME

On the *Clock Set* page in the guide, select *Date* and enter a valid date using either the USB keyboard or the remote. Do the same thing for *Time.*

3. DISE SETUP

The setup of DISE consists of two parts; downloading the player software to the screen and configuring the player in DISE Server. The startup guide lets you configure where to fetch the player software on the *Play via* page:

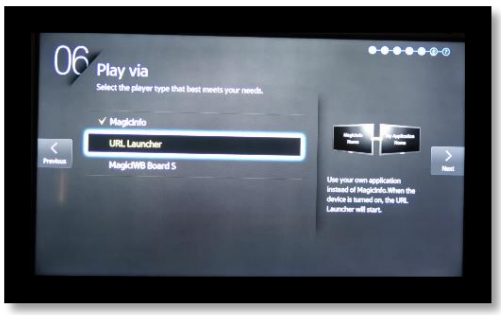

Select *URL Launcher* in the list of player types.

You are asked to enter the URL. For a landscape orientated content, enter **http://go.dise.tv**. For portrait orientated content, enter **http://go.dise.tv/portrait**.

After the setup is complete, make sure you are connected to the internet and select *URL Launcher* in the Home screen.

After a short while a 6-digit *discovery code* will be displayed on-screen. This code is unique to the player. Make a note of it or take a photo because we will need it in the next step, which is in DISE Server.

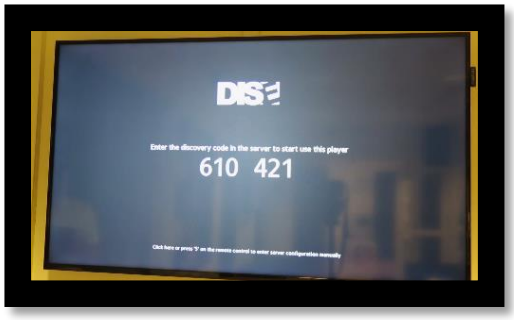

4. CONNECT THE SCREEN WITH THE SOFTWARE

Log in to DISE Server's web interface and select the *Players* tab.

Click *Add* to create a new player.

In the dialog appearing, enter a name of your player, the 6-digit *discovery code*, and click *Save.* If you have already created a content playlist you want to play on the screen you may also specify it here - otherwise you can configure this later.

You will notice that the player software on the screen will subsequently receive the settings, register with DISE Server and download some content.

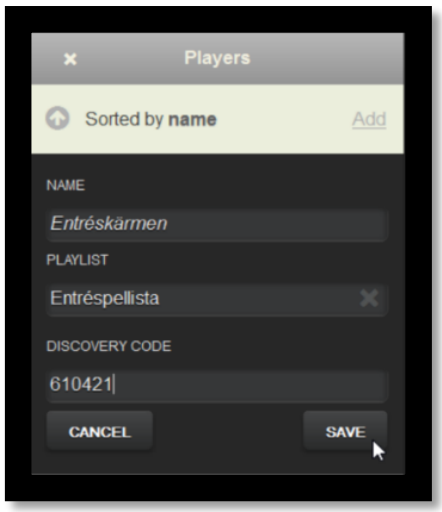

5. READY TO GO

Congratulations on setting up a DISE Xpress player! The screen is now configured and the DISE player software will be automatically loaded when the screen starts!

DISE CLOUD WEB USER INTERFACE

THE LOGIN SCREEN

Here you enter your username and password. One customer can have several users who can be authorized to see each other's changes or not. Different customers cannot see each other's content or players.

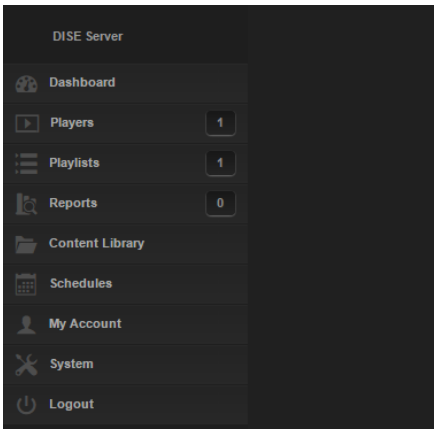

DASHBOARD

This is the website you first encounter once you have logged in. Here you get an overview of the system and player status, as well as warnings if there is a problem. At Dashboard you will also find the publish option. To publish means that changes made in the interface are sent to players. It is not until you have published the changes that they will show. Below, you can find a preview of what is currently playing.

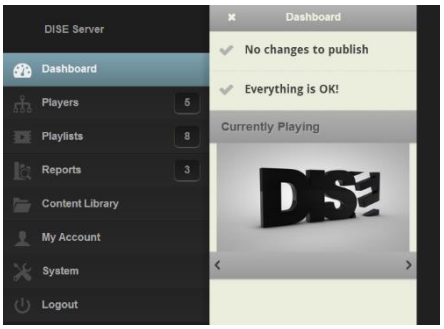

PLAYERS

Lists players that are connected to the system. You can see immediately which players are experiencing problems, as a warning will show next to the player and then under the player in question. Click (select Details or click the arrow) on a player to view details, screenshot and overall status information.

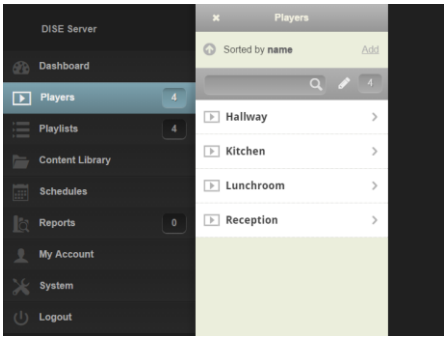

PLAYLISTS

Lists the playlists in the system. Here you can schedule and add content (images, videos etc.) to playlists.

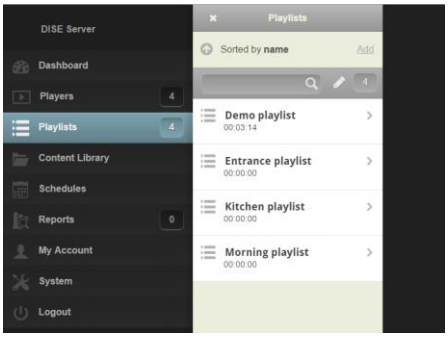

LAYOUTS

Layouts let you place objects into zones, channels or layers on the screen by using DISE layouts functionality. Layouts helps you fast build up and change your presentation. It makes it easy to have your logotype on top of all content at all times or

put the weather feed on one side of the screen. All of this whilst still having DISE Movies, templates, videos or images playing on the rest of the screen.

REPORTS

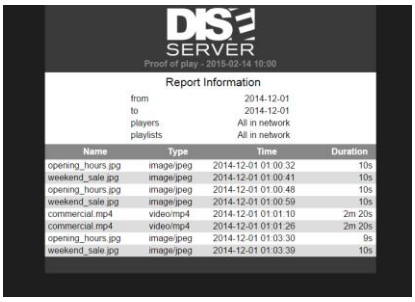

You can see the health of all components as well as information on what content that has been shown on which screen and at what time.

CONTENT LIBRARY

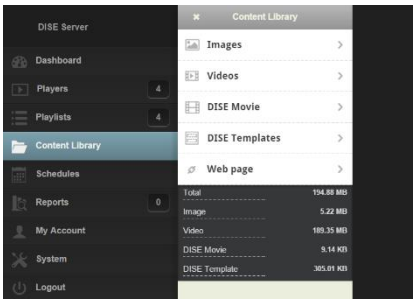

Lists uploaded image, video and URL files available for playlists. Everything on the list is stored on the server. By clicking on the arrow, you can find more information about the object like image size, when it was updated and so on.

SCHEDULES

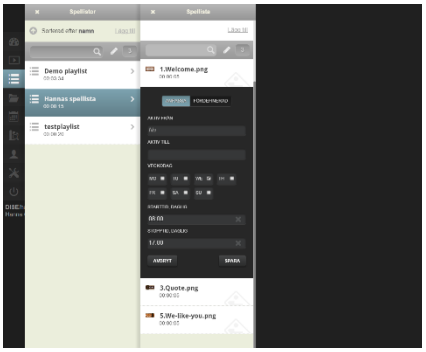

You have the ability to create your own flexible schedules. They can be used for several playlists which simplify if you have a lot of playlists that you want to change for example the opening hours on. You find this icon directly on the dashboard.

MY ACCOUNT

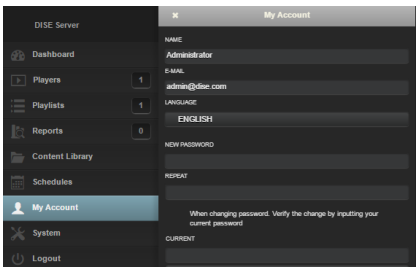

Allows for the logged in user to change password, language, user details and various interface settings.

SYSTEM

Control users, licenses and download new versions.

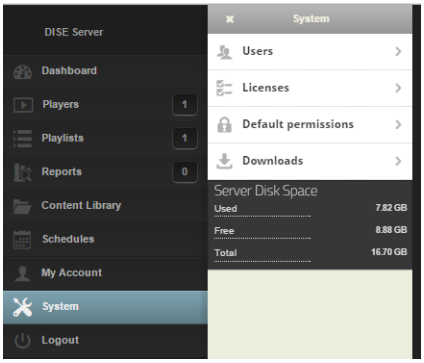

PUBLISH CONTENT

ADD CONTENT

Go to Content Library and add images, videos, DISE movies, webpage or your own DISE Templates. In order to add DISE movies and DISE Templates you need to connect the DISE Composer to DISE Cloud (find out how at page 11). You can easily choose among your own files by browse from your own library or drag and drop the files. All your files will be saved and shown in a list.

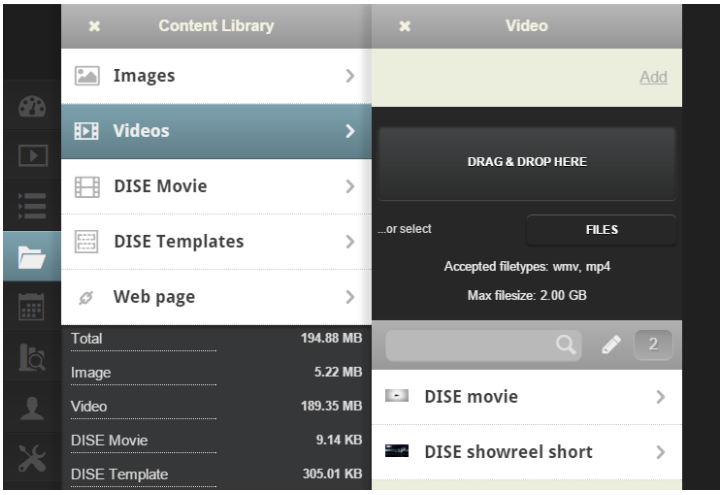

CREATE A PLAYLIST

Each screen need some great content. Therefore, you need to make a playlist that consists of one or several images and videos. You do this by going to playlists and then add. Write a name of the playlist and a short description, for example “Dinner offers”. Set the default duration for each scene.

Add content from the library into this playlist by go to details and then add.

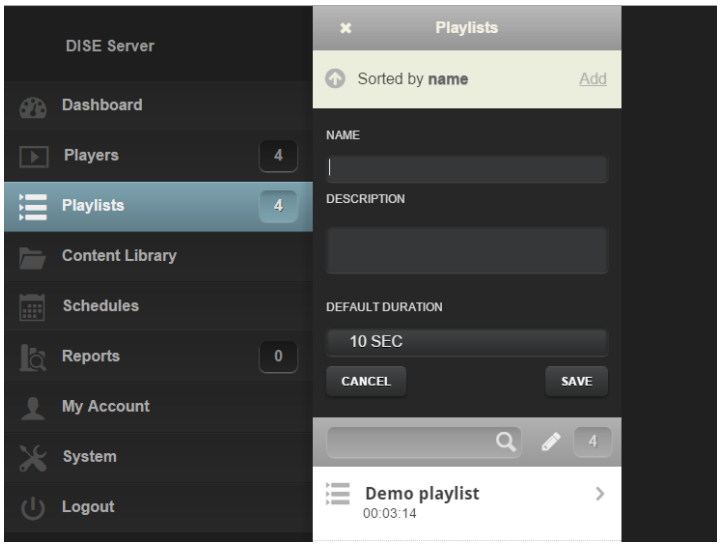

SCHEDULE AN OBJECT

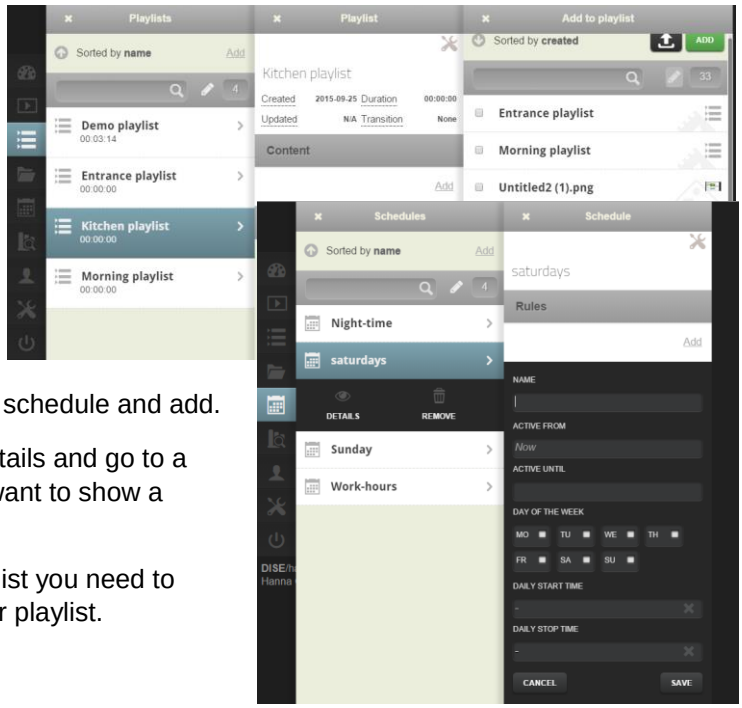

You can schedule your content in two different ways. If you have content that you know that you always want to play weekdays between 8 am to 17 pm, you can set up a rule for this. Go to schedule and add.

You can also go to a playlist, choose details and go to a specific object, if you for example only want to show a lunch menu during specific times.

If you want to schedule a complete playlist you need to place this playlist as an object in another playlist.

ADD A PLAYER

Go to the tab player and click add. Write a name of your player. A good tips is to name it to the location, for example the reception. Choose one of your playlist buy typing in the name or choose arrow-down on your dashboard to see a list. If you have done an installation like above, you can type in your discovery code here so that the software can find the hardware. If not, leave it for now and wait until you have screens.

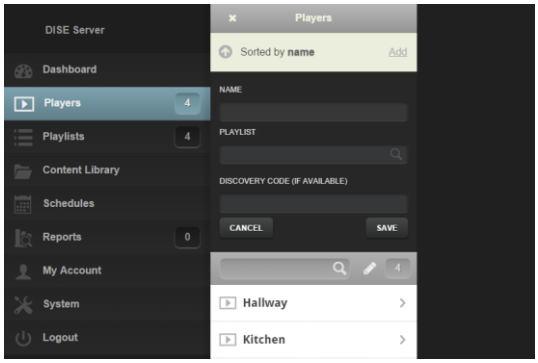

PREVIEW YOUR CONTENT

Before it's time for you to publish your content, it can be a good idea to preview it. Go to your playlist and click on preview.

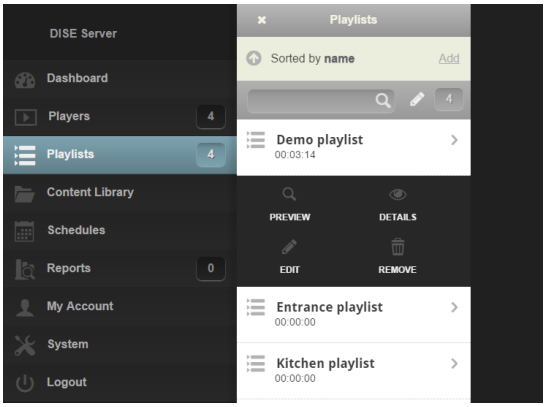

PUBLISH YOUR CHANGES
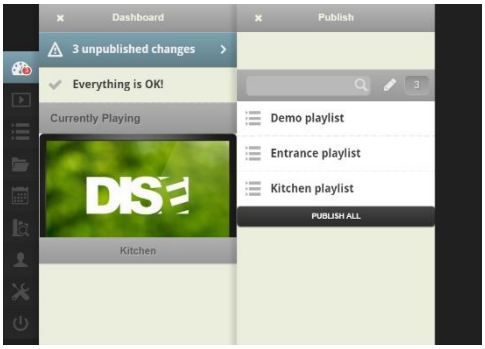
Once any changes has been made you will get a notification about it at Dashboard. Click on Dashboard and Unpublished changes. Click edit and choose one or several playlists and then Publish. The content will be shown directly on the screen.